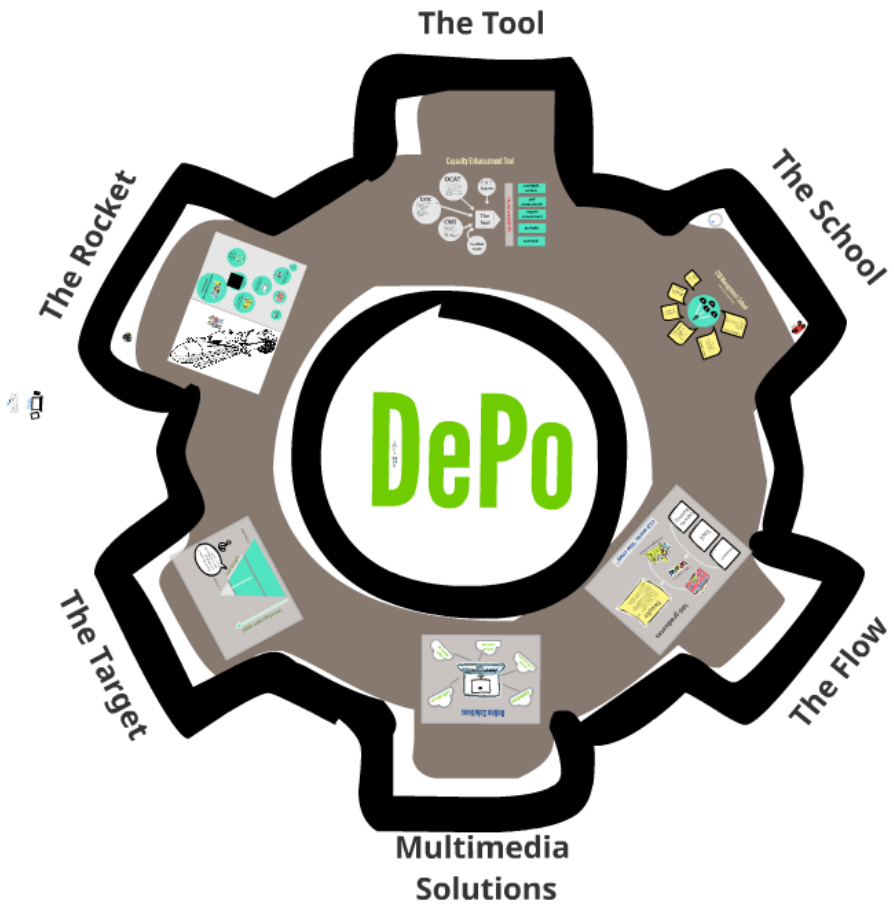
The Tool
The School
The Flow
Multimedia Solutions
The Target
The Rocket
DePo

Prezi

USAID
FROM THE AMERICAN PEOPLE

csodepo

CSO DePo: CSO Development Program
ՀԿ զարգացման ծրագիր

EURASIA PARTNERSHIP FOUNDATION

CRRC ARMENIA

SUPPORT for NOYEMBERYAN

MEDIA INITIATIVES CENTER

Prezi

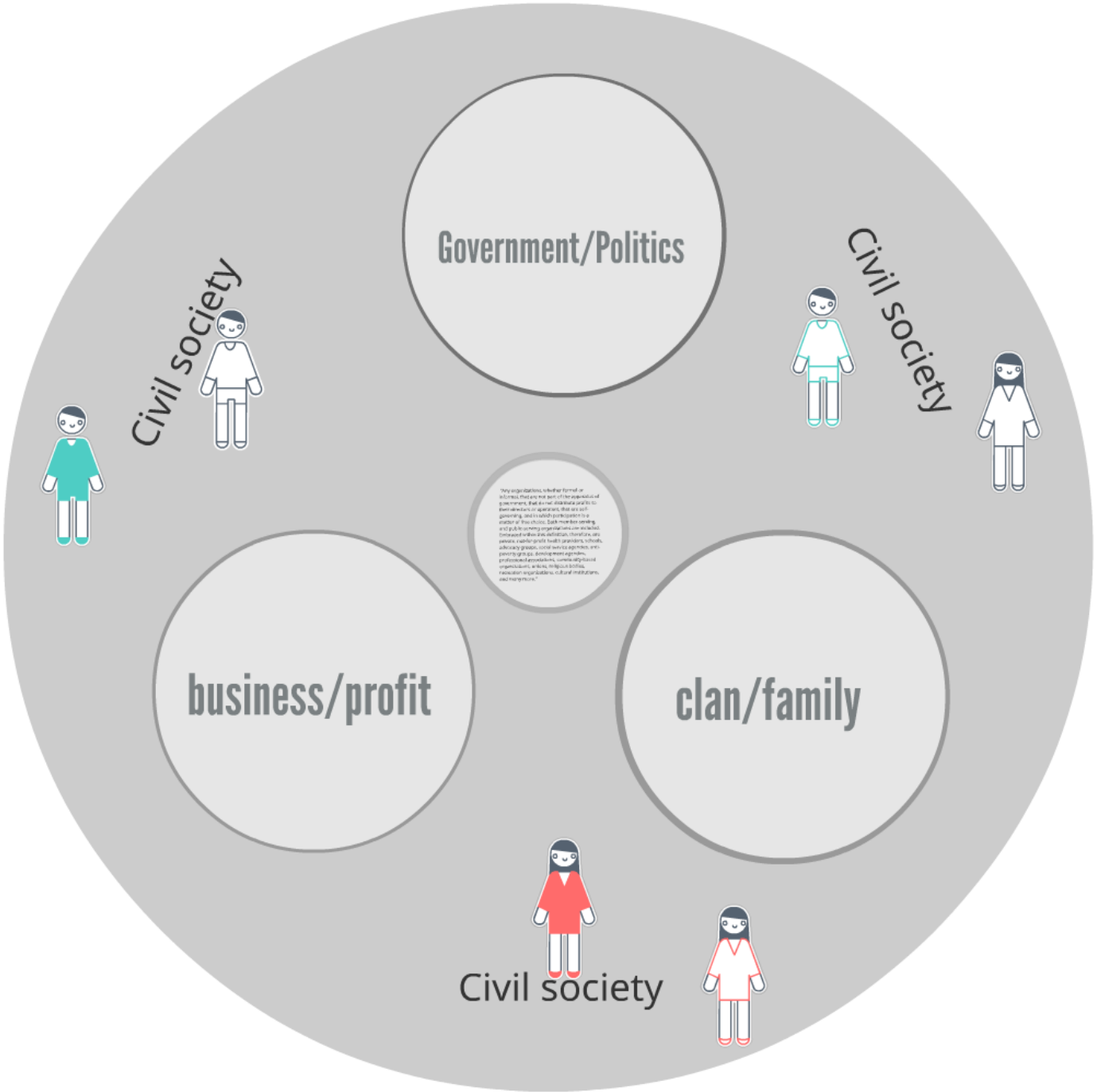
Government/Politics
Civil society
Civil society
business/profit
clan/family
Civil society

"Any organizations, whether formal or informal, that are not part of the apparatus of government, that do not distribute profits to their directors or operators, that are self-governing, and in which participation is a matter of free choice. Both member-serving and public-serving organizations are included. Embraced within this definition, therefore, are private, not-for-profit health providers, schools, advocacy groups, social service agencies, anti-poverty groups, development agencies, professional associations, community-based organizations, unions, religious bodies, recreation organizations, cultural institutions, and many more."

Prezi

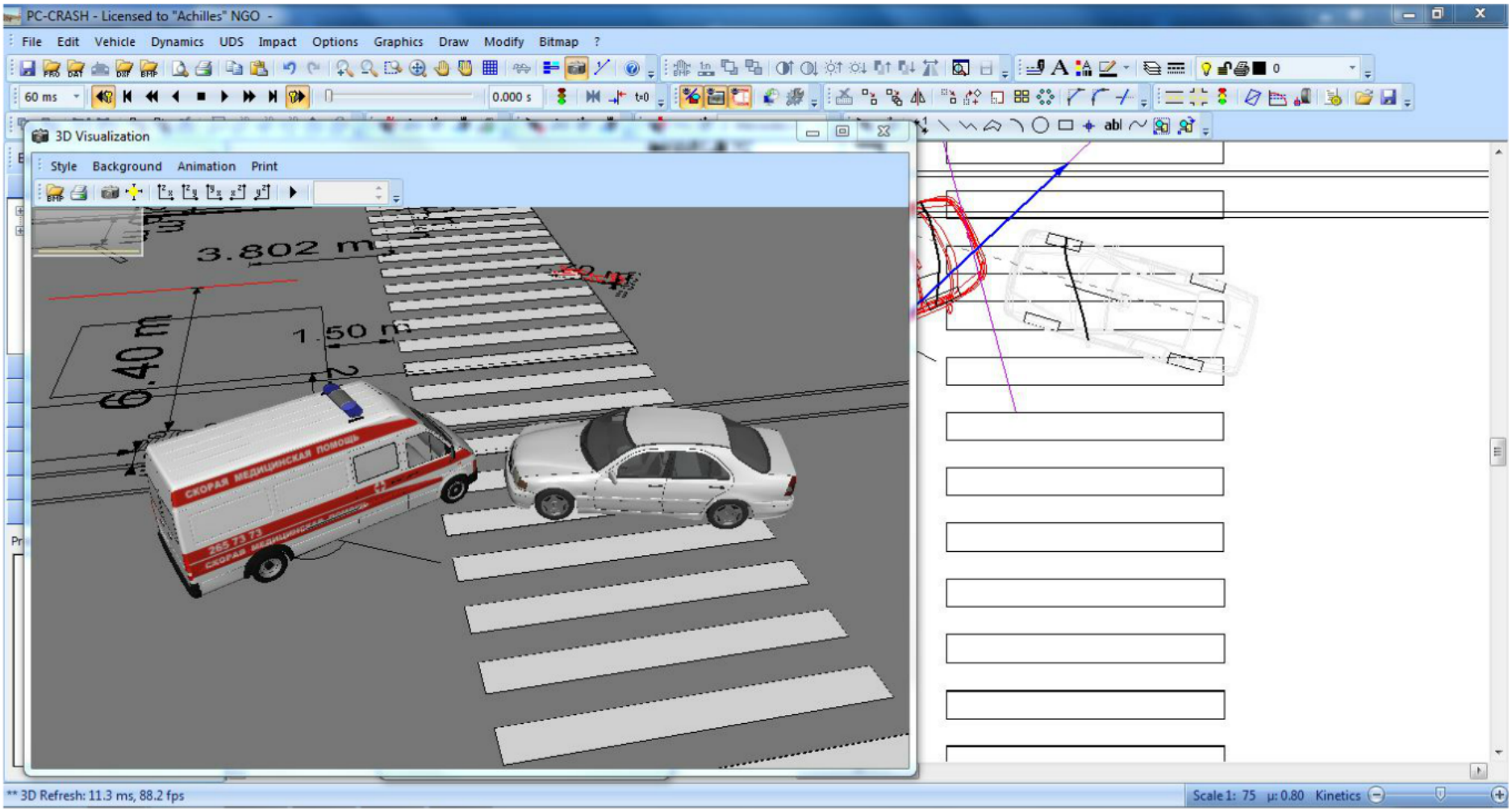
PC-CRASH - Licensed to "Achilles" NGO -
File Edit Vehicle Dynamics UDS Impact Options Graphics Draw Modify Bitmap ?
3D Visualization
Style Background Animation Print
3.802 m
1.50 m
6.40 m
СКОРАЯ МЕДИЦИНСКАЯ ПОМОЩЬ
** 3D Refresh: 11.3 ms, 88.2 fps
Scale 1: 75 μ: 0.80 Kinetics

Prezi

www.photogroup.am

Prezi

Ընտանիքից, կառավարման մարմիններից և շահույթ հետապնդող ոլորտից դուրս գտնվող ասպարեզ, որը **ձևավորվում** է անհատական կամ հավաքական գործողությունների, կազմակերպությունների կամ հաստատությունների միջոցով՝ **հանրային շահը պաշտպանելու** համար:

Prezi

DePo's view

Մեր տեսլականը՝ ՔՀԿ-ները փոփոխության գերկարևոր ինստիտուցիոնալ գործիչներն են: ՔՀԿ-ները տեսլական ունեցող, անկողմնակալ, ազատության սկզբունքներով առաջնորդվող կազմակերպություններ են: Նրանք խթանում են կամավորությունը, ճկուն են, ակտիվ, գործին նվիրված ու նորարար: ՔՀԿ-ները տեղեկատվության ազատությունների ապահովման հիմնական գրավականներից են և նվիրյալ ծառայություններ մոտուցողներ: Նրանք համագործակցում են պետական կառույցների հետ և, միևնույն ժամանակ, հավատարիմ են մնում ազատության և քննադատական մոտեցման սկզբունքներին:

Prezi

Achilles NGO's needs:

- **Policy level**: fight corruption and high-level bias in road expertise
- Large scale information campaigns for the **public**
- Capacities to represent the constituency in the **court**

Prezi

After capacity building:

- Providing services for fees to the drivers' community
- Incorporate European know-how and lobbying capacities in the organizational practices
- Coalitions with other right protection NGOs.

Prezi

Martuni WCC's needs:

- Long-term strategy
- Quality services
- Public trust
- Tune local policies to local needs
- Build and run coalitions
- Nurture the growth of other CSOs

Prezi

After capacity building:

- Communications improved
- Infrastructure improved, costs decreased
- Staff developed
- Sustainable social enterprise
- Local networks built and trained
- Partnerships formed between LG and CSOs.

Prezi

CSO DePo is designed to:

Make CSOs more sustainable

Develop CSOs' strong internal capacities, marketing capacities and coalition-building capacities so that they better deliver services, advocate and monitor reforms in governance, economy and social sphere.

Prezi

The Tool

The Rocket

The School

DePo

The Target

The Flow

Multimedia Solutions

Prezi

Research

100 NGOs and Foundations

40 in Yerevan

60 in REGIONS

10 focus group discussions

30 in-depth interviews

20 CSOs

15 (Businesses, Government, International, Organisations)

Prezi

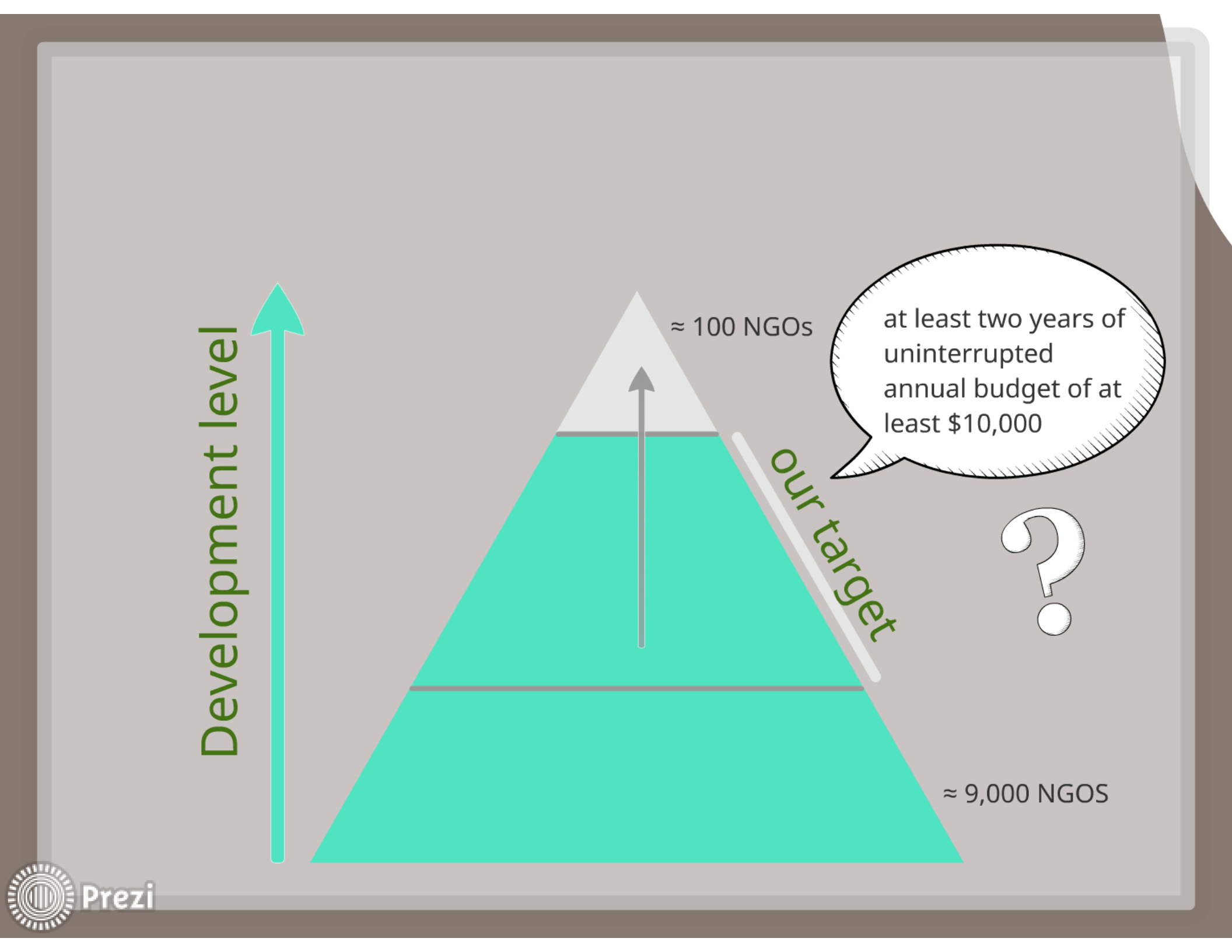
Development level
≈ 100 NGOs
at least two years of uninterrupted annual budget of at least $10,000
our target
?
≈ 9,000 NGOS

CSO Management School

160 organizations

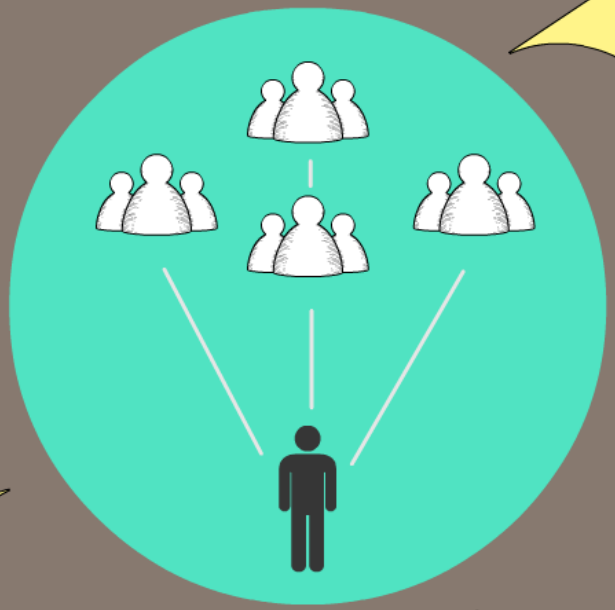

ToT

at least 15 trainees annually, 3 years

Online Trainings

at least 10 annually

Mentoring accompaniment

CSO School

- One week, twice a year, 25-30 participants in EPF conference room.
- Martuni, Goris, Noyemberyan, Vanadzor...
- Infotuns.
- Rural Communities.

Priority Modules

- Fundraising?
- Crowdfunding?
- NGO PR?

Full modules

- PM modules
- OD modules
- Profile modules (eg. advocacy)
- MainStreaming modules (eg. gender)

Prezi

Full modules

- PM modules
- OD modules
- Profile modules (eg. advocacy)
- Mainstreaming modules (eg. gender)

Prezi

Priority Modules

- Fundraising?
- Crowdfunding?
- NGO PR?

Prezi

CSO School

- One week, twice a year, 25-30 participants in EPF conference room.
- Martuni, Goris, Noyemberyan, Vanadzor...
- Infotuns.
- Rural Communities.

Prezi

Mentoring accompaniment

Prezi

Online Trainings

at least 10 annually

Prezi

ToT

at least 15 trainees annually, 3 years

Prezi

Ready to go fishing

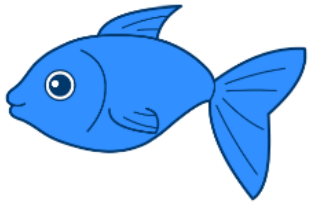

Ready to Train

Prezi

Capacity Enhancement Tool

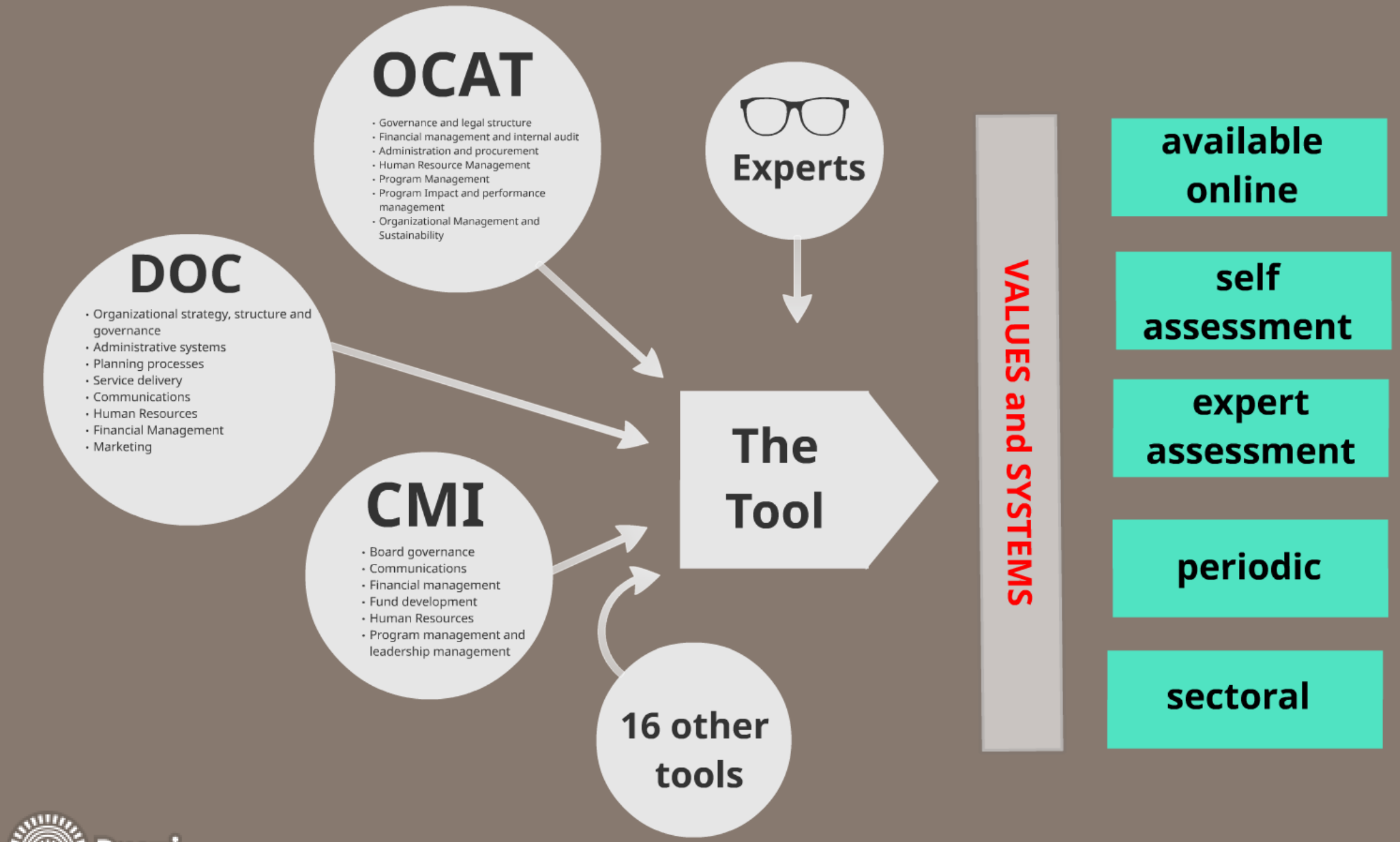

Prezi

Online Solutions

webinar

talk show

online conferencing

online tutorial

video material

Prezi

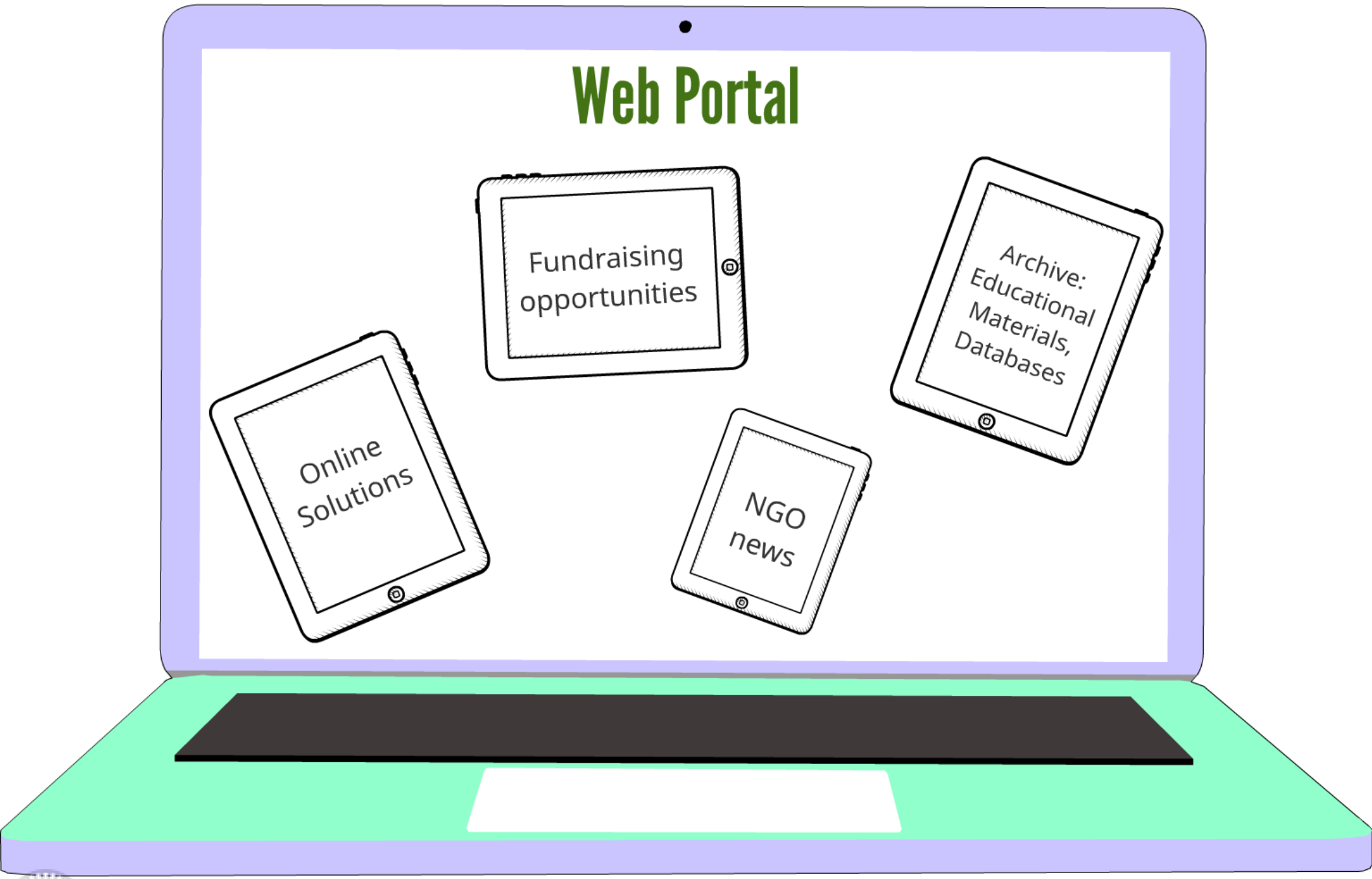
Web Portal
Fundraising opportunities
Archive: Educational Materials, Databases
Online Solutions
NGO news

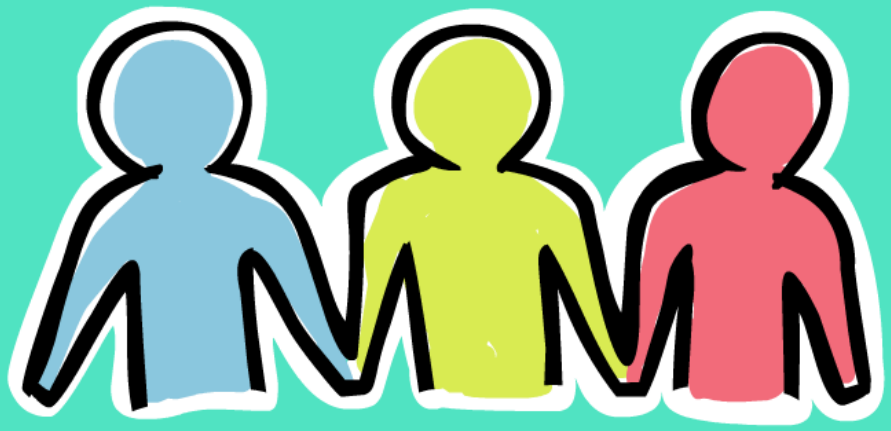

NGO

Prezi

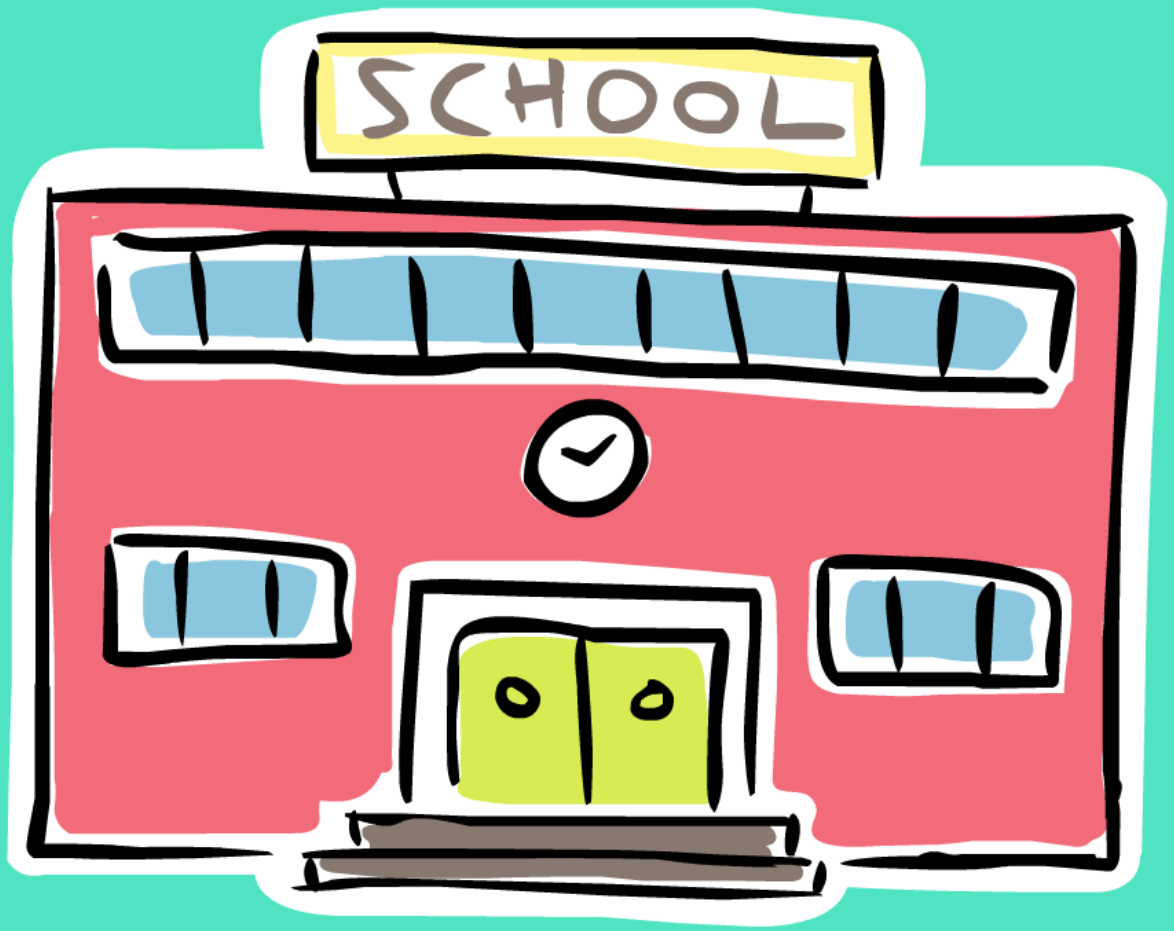

Prezi

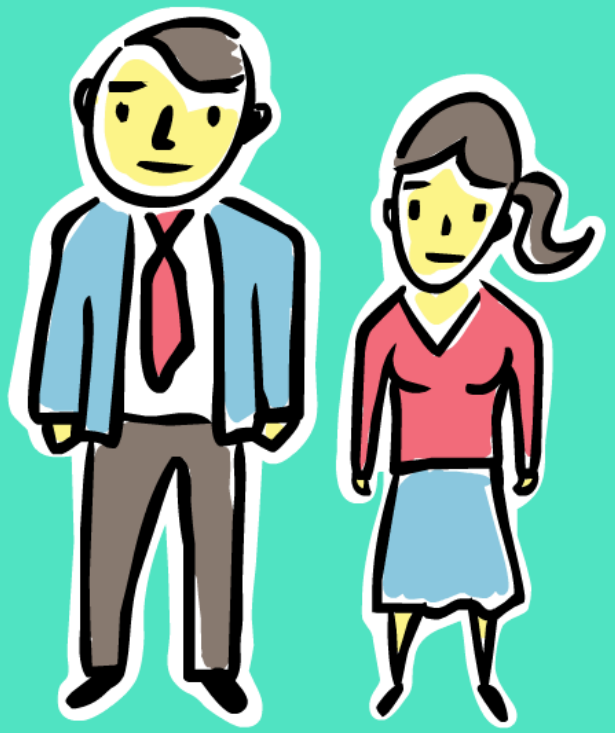

CSO Deserves & Receives mentoring/coaching

When

- CSO works "
  to participat
- CSO agrees
  how and ho

Prezi

When will it work?

- CSO works "crazily" in addition to participating in DePo
- CSO agrees risking own know-how and benefits from enhanced information flow

Prezi

Invited to institutional grant competition

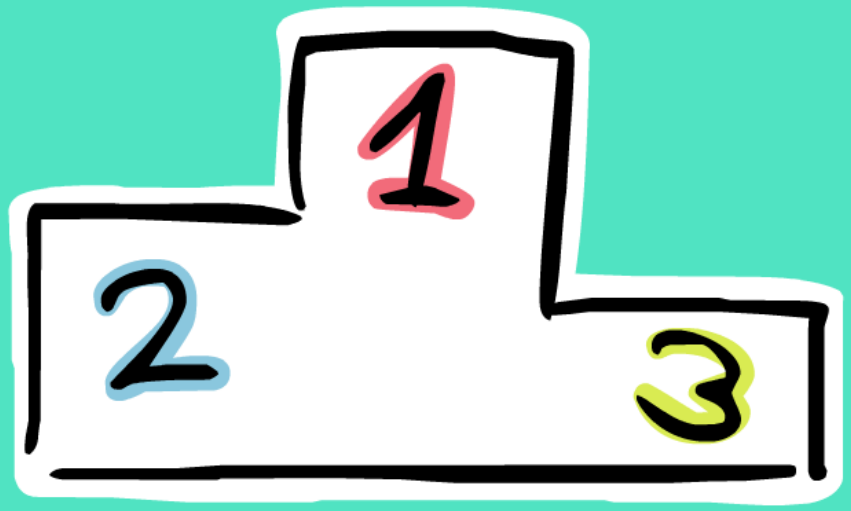

Prezi

Receives the institutional grant

In

Institutional buildup

Proven sustainability chances

Prezi

Full fledged development partner

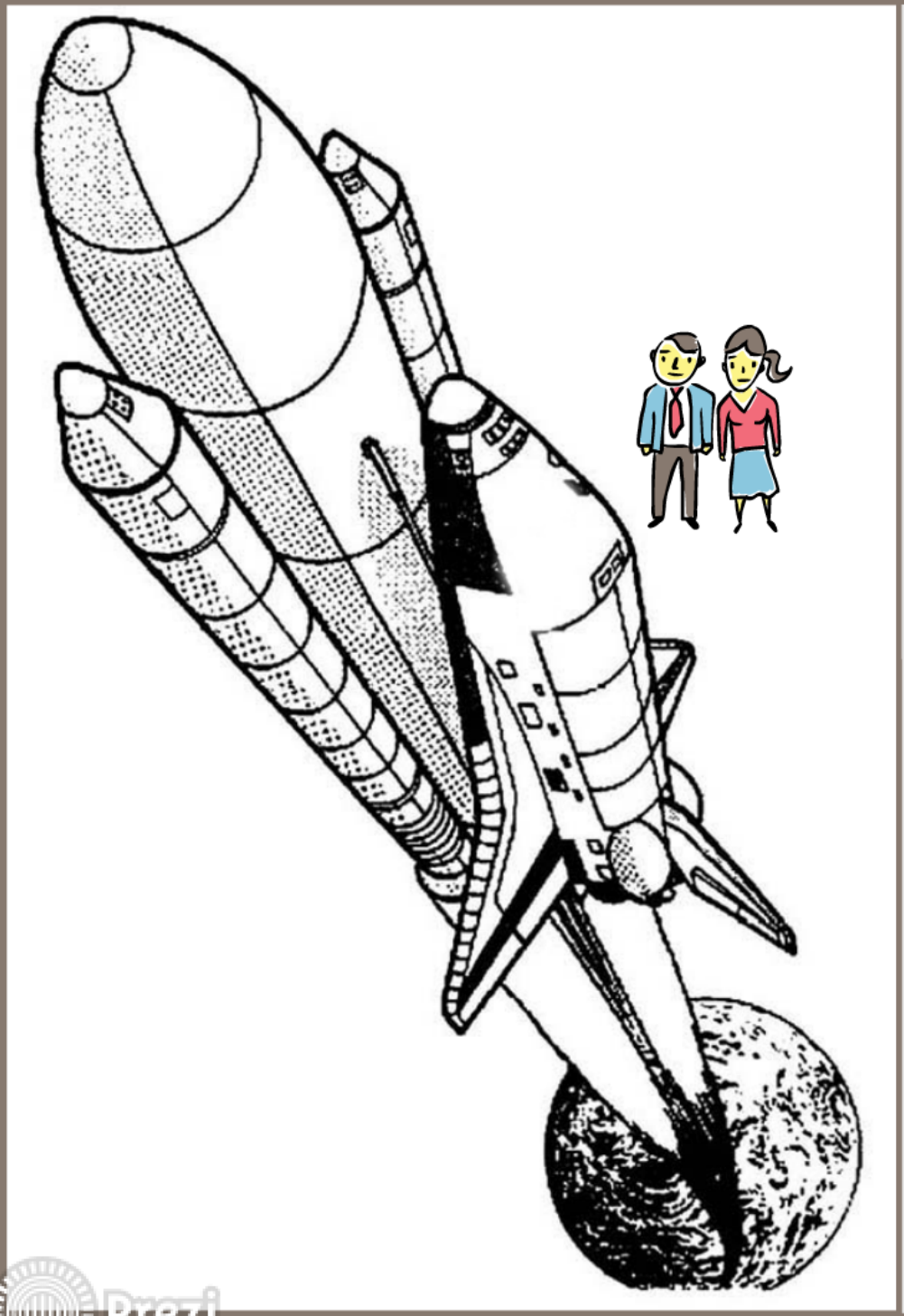

Full fledged development partner

Proven sustainability chances

Institutional buildup

Receives the institutional grant

Invited to institutional grant competition

CSO Deserves & Receives mentoring/coaching

NGO

Prezi

Research

Tool

Capacity Building

Online Solutions

Accompanied Grants

160 graduates

Results

- Consortium members and ISOs provide services all over the country
- Increased visibility of CSO work
- Enhanced capacities of CSOs through training, mentoring and multimedia solutions.
- CSO community has free and full access to resources for growth and development

CSO works "like crazy"

Prezi

Results

- Consortium members and ISOs provide services all over the country
- Increased visibility of CSO work
- Enhanced capacities of CSOs through training, mentoring and multimedia solutions.
- CSO community has free and full access to resources for growth and development

Prezi

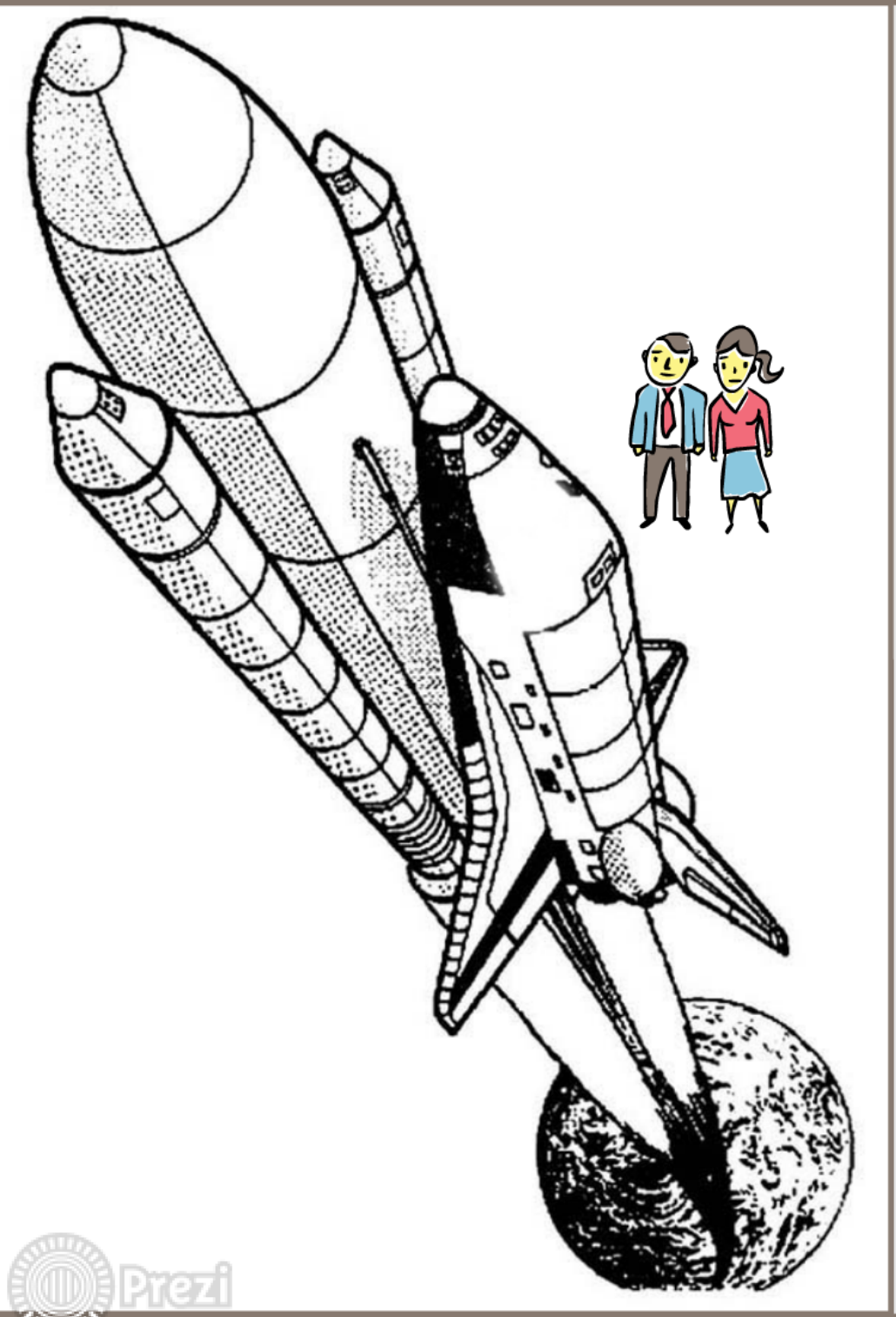

Full fledged development partner

Proven sustainability chances

Institutional buildup

Receives the institutional grant

Invited to institutional grant competition

CSO Deserves & Receives mentoring/coaching

NGO

Prezi

Government
Politics
Civil
Society
Family
Clan
Business
Profit

Our new website

www.epfarmenia.am

Prezi

The "CSO DePo: CSO Development Program" fosters sustainable civil society development through strengthening the capacity of CSOs as critical actors to advance and oversee reform, improve services and contribute to the development of more effective governance in the economic, democratic, and social spheres.

Prezi